

TENTACLE and BEAK

Steven D. Moreno

TENTACLE and BEAK

Program Notes:

TENTACLE and BEAK is very resistant in nature; this is due to the means in which I recieved it. The contents of this piece were presented to me, in a plasma state, by a genderless cephalopod-like life-form. The only possible translations I could comprehend were the sonic contents (which I've transcribed with human instruments) and its external features (which were many tentacles and a large beak).

For Split the Lark
New Music Ensemble

Copyright © 2016

Duration

TENTACLE-7:00

BEAK- 4:30

Intrumentation

- Electric Guitar
- Amplified Cello
- Amplified Bassoon
- Percussion

Drum Kit (if only 1 performer available)
Bass Drum, Snare Drum, Cymbals on
Stands (if 3 performers available)

- Amplified Keyboard
Instrument
(preferably Harpsichord)

Pedals/Effects

*This information is for the
Guitar and Bassoon.*

**I have achieved the
most succesful results
with two *Boss ME-50*
pedals.**

**If these are inaccesable
use:**

Guitar- distortion, chorus with
low rate, octave down pedal

Bassoon-distortion, chorus with
low rate, harmonizer

General Setup

**All performers who are using an amplifier must place the
amplifier behind them so that they can hear themselves
and each other. The positioning of performers and
amplifiers is as follows:**

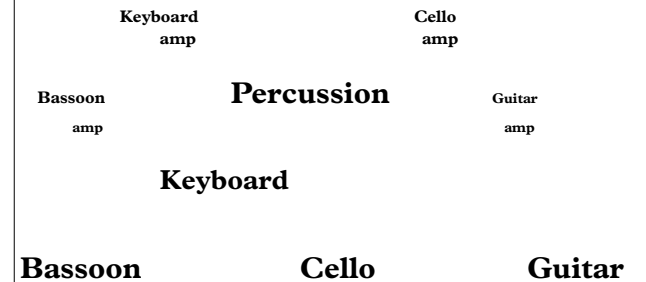

**Note: The keyboard instrument can be electronic or a
mic'd acoustic instrument.**

Key For Drum Kit

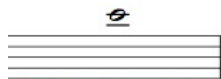

Splash Cymbal

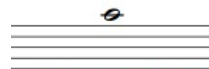

China Cymbal

Crash Cymbal

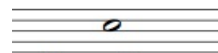

Snare Drum

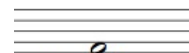

Bass Drum

High-Hats
(with stick)

I: TENTACLE

A $\text{♩} = 80$ *legato* *soft and bright*

Amplified Bassoon *ff* *mf* *mp* *ff*

Drum Kit
(if only 1 percussionist is available) *f*

Snare Drum *f*

Bass Drum *f*

Cymbals
(if 3 percussionists are available) *f*

Electric Guitar *f* *with a little distortion* *legato* *mp* *f*

Amplified Keyboard *f* *3*

Amplified Violoncello *legato* *ff* *mf* *mp* *ff*

B

9

Bsn.

Drum Kit

S. D.

B. D.

Cym.

E. Gtr.

Keyboard

Vc.

24

soft and bright

D

Bsn. *mf* *ff*

Drum Kit splash crash *p < ff*

S. D. *p < ff*

B. D.

Cym. crash splash

E. Gtr. *ff*

Keyboard

Vc.

32

Bsn. *f* with chorus

Drum Kit
closed high hats

S. D.

B. D.

Cym.
closed high hats
crash

E. Gtr.
p *mf* *p* with chorus

Keyboard

Vc.
f *espress.*

40

Bsn. *mf* *ff* **E**

Drum Kit

S. D. *f*

B. D. *f*

Cym. *f*

E. Gtr. *ff* *p* *f* chorus off

Keyboard

Vc. *mf* *ff*

F

chorus off

48

Bsn. *ff*

Drum Kit *fff* 3 *f* *f* crash cymbal

S. D. *fff* 3 *f*

B. D. *fff* 3 *f*

Cym. *fff* *f*

E. Gtr. *fff* 3 *f*

Keyboard

Vc. *ff*

58

Bsn. *with distortion* *distortion off* *fff* **G**

Drum Kit

S. D. *f*

B. D. *f*

Cym. *f*

E. Gtr. *ff*

Keyboard *ff*

Vc. *fff*

Detailed description of the musical score: The score is for page 9, measures 58-61. It features seven staves: Bsn., Drum Kit, S. D., B. D., Cym., E. Gtr., and Keyboard. The Bsn. part starts with a melodic line in G major, marked 'with distortion' and 'fff'. At measure 59, the key signature changes to D major and the distortion is turned off. The Drum Kit, S. D., B. D., and Cym. parts provide a rhythmic accompaniment, with S. D., B. D., and Cym. marked 'f'. The E. Gtr. part features a driving rhythm marked 'ff'. The Keyboard part has a bass line marked 'ff'. The Vc. part has a melodic line marked 'fff'. A 'G' chord symbol is placed above the Bsn. staff at the beginning of measure 59. The time signature changes from 2/4 to 4/4 at the start of measure 60.

64

Bsn.

Drum Kit

S. D.

B. D.

Cym.

E. Gr.

Keyboard

Vc.

68

Bsn.

Drum Kit

S. D.

B. D.

Cym.

E. Gtr.

Keyboard

Vc.

73

rit. ♩=60 accel. ♩=80

Bsn.

Drum Kit

S. D.

B. D.

Cym.

E. Gtr.

heavily distorted minus octave pedal down

palm decrescendo

Keyboard

Vc.

fff

90 **I**

Drum Kit

B. D.

Cym.

E. Gtr.

Keyboard

Vc.

103

espress.

Bsn. *f mp f p f p ff fff p f mf p f*

Drum Kit

B. D.

Cym.

E. Gtr.

Keyboard

Vc.

111

Bsn. *p* *f* *mp* *ff* *fff* *p* *attaca* *fff*

cresc. poco a poco

Drum Kit *ff* *attaca*

S. D. *attaca*

B. D. *attaca*

Cym. *attaca*

E. Gtr. *attaca*

Keyboard *attaca*

Vc. *attaca*

II: BEAK

A $\text{♩} = 180$
122 Harmonizer pedal

Bsn. *ff*

Drum Kit
china *ff*

S. D. *ff*

B. D. *ff*

Cym. China cymbal *ff*

E. Gtr. *ff*

Keyboard *p*

Vc. *fff* gliss on IV

B

sim. 3

Bsn. 

Drum Kit 

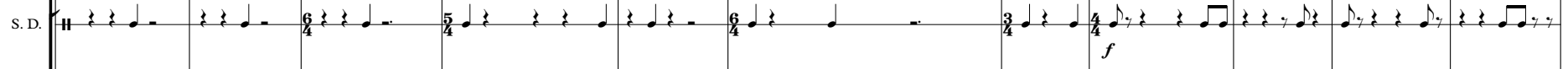
S. D. 

B. D. 

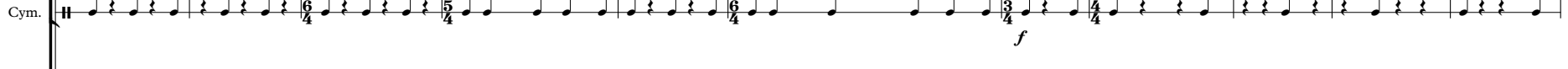
Cym. 

E. Gtr. 

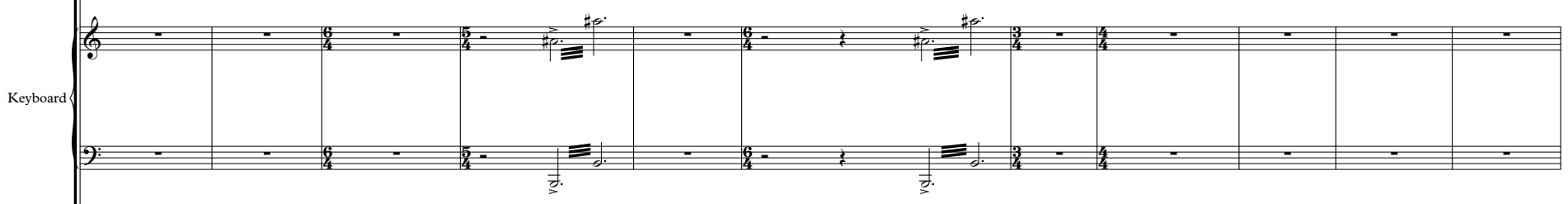
Keyboard 

Vc. 

Bsn.

Drum Kit

S. D.

B. D.

Cym.

E. Gtr.

154

Bsn. *f*

Drum Kit

S. D. *f* *p*

B. D. *p*

Cym. *p*

E. Gtr. *pp*

Keyboard *pp*

Vc. *pizz.* *f*

165 **C**

Bsn. *fff* *fff* *rit.*

Drum Kit *fff* *p* *fff* *p*

S. D. *fff* *p*

B. D. *fff* *p*

Cym. *fff* *p* *fff* *p*

E. Gr. *fff* *fff*

Keyboard *fff* *fff*

Vc. *fff* *fff*

179 $\text{♩} = 140$

Bsn.

Drum Kit

S. D.

B. D.

Cym.

E. Gtr.

Keyboard

Vc.

192

D = 180
Harmonizer pedal off

Bsn. *fff*

Drum Kit

S. D. *f*

B. D. *f*

Cym. *f*

E. Gtr. maybe use octave down pedal clean
pp *fff* *ppp* *fff* *ppp* *fff*

Keyboard *fff*

Vc. *ff* *p* *ff* *p* *ff*

sul pont. *ff* *p* *ff* *p* *ff*

E

204

Bsn. Harmonizer pedal
ff *f*

Drum Kit china
ff

S. D. *ff* *f*

B. D. *ff* *f*

Cym. China symbol
ff *f*

E. Gtr. with distortion
ppp *ff* *ppp* *ff* *f*

Keyboard

Vc. *p* *ff* *p* *fff* *f* nat. arco

Detailed description of the musical score: The score is for page 23, starting at measure 204. It features seven staves: Bsn., Drum Kit, S. D., B. D., Cym., E. Gtr., and Keyboard. The Bsn. part has a 'Harmonizer pedal' effect and dynamics of *ff* and *f*. The Drum Kit part includes a 'china' cymbal with *ff* dynamics. The S. D. (Snare Drum) part has dynamics of *ff* and *f*. The B. D. (Bass Drum) part has dynamics of *ff* and *f*. The Cym. (Cymbal) part includes a 'China symbol' with dynamics of *ff* and *f*. The E. Gtr. (Electric Guitar) part has a 'with distortion' effect and dynamics of *ppp*, *ff*, *ppp*, *ff*, and *f*. The Keyboard part has no specific dynamics. The Vc. (Violin) part has dynamics of *p*, *ff*, *p*, *fff*, and *f*, and includes a 'nat. arco' (natural arco) marking. The score is in 4/4 time and features various musical notations including notes, rests, and articulations.

216

229

241

Bsn. *f*

Drum Kit

S. D.

B. D.

Cym.

E. Gtr.

Keyboard *f*

Vc. *f* *nat. arco*

253

Bsn. *f*

Drum Kit

S. D. *mp*

B. D. *mp*

Cym. *mp*

Keyboard *mp*

Vc.

265

Bsn.

Drum Kit

S. D.

B. D.

Cym.

E. Gtr.

Keyboard

Vc.

fff

277

Drum Kit

S. D.

Cym.

Keyboard

swing

crash

289

Drum Kit

S. D.

Cym.

Keyboard

296

Drum Kit

S. D.

Cym.

Keyboard

Vc.

ppp

ff